

Naming Opportunities for Adventures Ahead



BOY SCOUTS
OF AMERICA®
PACIFIC HARBORS COUNCIL



Dining Hall

\$1,000,000

New, 300-seat dining hall with high ceilings and open concept to replace the current facility. The new building will incorporate a Northwest art-themed element in homage to how Southwest Washington was built

Cafeteria

\$500,000

Located inside the new Dining Hall, the 300-occupant capacity cafeteria will be well suited for camp entertainment during mealtime. Imagine skits and presentations at the front while young Scouts chow down on their favorite camp meals.

Kitchen

\$500,000

The kitchen inside the Dining Hall will be equipped with storage and equipment to cook for a camp full of hungry Scouts and visitors as well as space to accommodate the camp kitchen staff and camp cook.

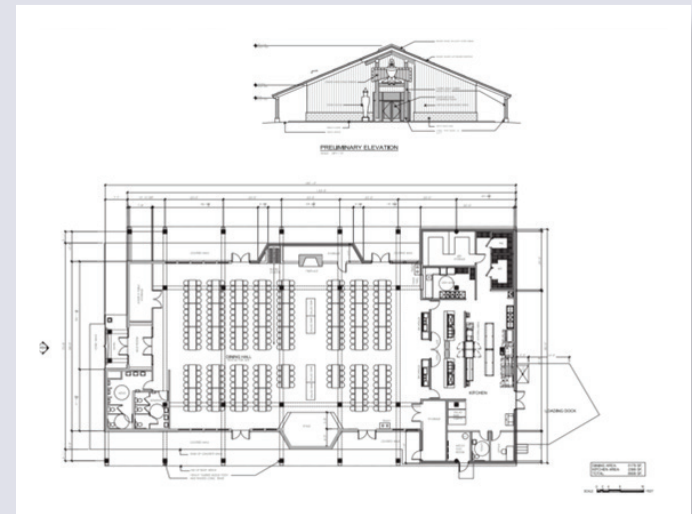

Naming Opportunities



BOY SCOUTS OF AMERICA®
PACIFIC HARBORS COUNCIL



Waterfront **\$250,000**

Visitors walking down to the Waterfront be greeted with signage showcasing the new boat house, aquatics area and dock.

Shower/Bathroom **Facilities (3)*** **\$250,000**

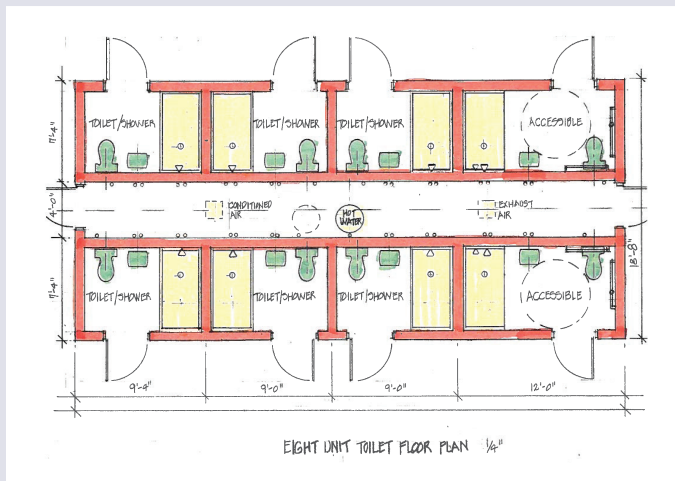

Shower/Bathroom Facilities at the Waterfront, Family Adventure Camp Area and a central location will accommodate family camping and adhere to all youth protection guidelines as well as ADA compliance.



Climbing Center **\$200,000**

The Climbing Center will include a permanent climbing structure and indoor bouldering for year-round use by campers and group team building.

Climbing Structure / Lookout Tower **\$100,000**

The permanent Climbing Structure/Lookout Tower will provide year-round adventures for campers and team-building opportunities for groups.



Indoor Bouldering Wall **\$50,000**

The Indoor Bouldering Wall will provide safe and exciting challenges for Scouts and visitors.

Naming Opportunities



BOY SCOUTS OF AMERICA®
PACIFIC HARBORS COUNCIL



Shooting Sports Complex **\$200,000**

The new Shooting Sports Complex will include a Gun Range, Archery Range and BB Gun Range.

Gun Range **\$100,000**

The Gun Range will provide a safe, exceptional experience for Scouts and visitors.

Archery Range **\$50,000**

The Archery Range will be fully equipped to support archery activities for ages five and up—focusing on safety, fun and skill.

BB Gun Range **\$50,000**

A BB Gun Range, made with our youngest visitors in mind (grades K through fifth), will provide opportunities to experience BB gun shooting and training with safety as a top priority.



First Aid Station

\$125,000

Remodel and improvements to the current structure for a First Aid station.

Bunkhouses (5)*

\$75,000

Each Bunkhouse will house up to six families to include four small rooms, two larger ADA-compliant rooms and a family area.

Large Rooms in Bunkhouse (10)*

\$25,000

Each of the Camp's five new Bunkhouses will include two large ADA-compliant rooms.

Small Rooms in Bunkhouse (20)*

\$20,000

Each of the Camp's five new Bunkhouses will include four small rooms.

Family Areas in Bunkhouse (5)*

\$20,000

Each of the Camp's five new Bunkhouses will include one common Family Area.

Naming Opportunities



BOY SCOUTS OF AMERICA®
PACIFIC HARBORS COUNCIL

Shower Facility Rooms (18)* \$25,000

Eighteen Shower Facility Rooms will be located in the three Shower Facilities (six each) at the Waterfront, Family Adventure Camp and a central location.

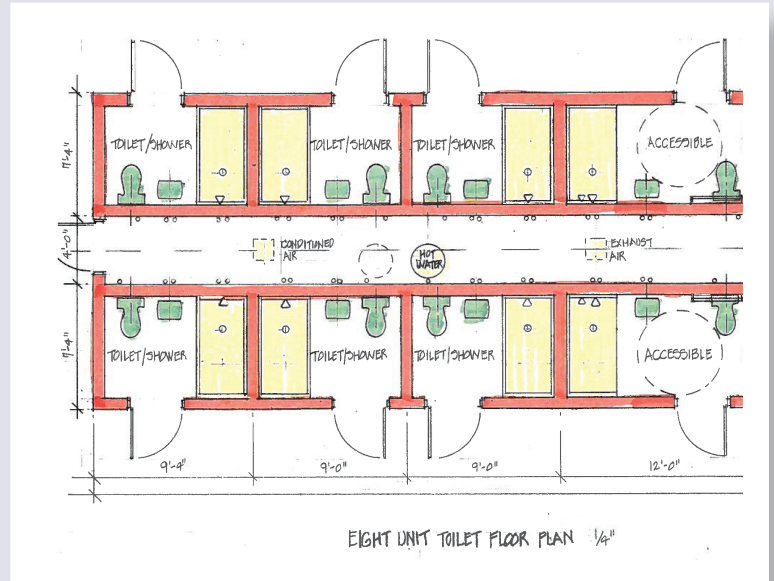

Tent Sites (5)* \$10,000

Five Camp Thunderbird Tent Sites will be available at the Family Adventure Camp.

Name-a-Trail (5)* \$10,000

Five Camp Thunderbird trails will be available to name.

RV Sites (30)* \$10,000

Thirty Camp Thunderbird RV sites will be available at the Family Adventure Camp.

Naming Opportunities



BOY SCOUTS OF AMERICA®
PACIFIC HARBORS COUNCIL

Naming Index

Dining Hall	\$1,000,000
Cafeteria	\$500,000
Kitchen	\$500,000
Waterfront	\$250,000
Shower/Bathroom Facilities (3)*	\$250,000
Climbing Center	\$200,000
Shooting Sports Complex	\$200,000
First Aid Station	\$125,000
Climbing Structure/Lookout Tower	\$100,000
Gun Range	\$100,000
Bunkhouses (5)*	\$75,000
Indoor Bouldering Wall	\$50,000
Archery Range	\$50,000
BB Gun Range	\$50,000
Shower Facility Rooms (18)*	\$25,000
Large Rooms in Bunkhouse (10)*	\$25,000
Small Rooms in Bunkhouse (20)*	\$20,000
Family Areas in Bunkhouse (5)*	\$20,000
Name-a-Trail (5)*	\$10,000
Tent Sites (5)*	\$10,000
RV Sites (30)*	\$10,000

**Number of naming opportunities available*